

T.S.NO.11 T.S.NO.10 T.S.NO.9

BLOCK NO.4 BLOCK NO.3

APPROVED
 SUBJECT TO THE CONDITIONS IN THIS OFFICE LETTER.
 BLOCK NO.1
 No. 24/9450/58 Date 5-55
 For Member Secretary
 CHENNAI MUNICIPALITY
 DEVELOPMENT AUTHORITY
 CHENNAI-600 002

NAME OF BLOCKS.

1. KING GEORGE V. BLOCK. (90 BEDS.)
2. RACE CLUB BLOCK. (36 BEDS.)
3. ADMINISTRATIVE BLOCK.
4. X-RAY - CUM SURGICAL BLOCK. (48 BEDS.)
5. OUT-PATIENTS DEPARTMENT.
6. OUT-PATIENTS DAY-CARE CENTRE.
7. DIABETES RESEARCH CENTRE.
8. E.N.T. & EYE BLOCK. (EYE BLOCK & 8 BEDS. E.N.T. BLOCK & BEDS.)
9. M.A.C. INSTITUTE OF COMMUNITY HEALTH CENTRE.
10. STAFF QUARTERS.
11. ASSISTANTS QUARTERS.
12. DOCTORS QUARTERS WITH GARAGE.
13. KITCHEN BLOCK.
14. PHYSIOLOGY BLOCK.
15. WASHING SHED WITH PUMP ROOM.
16. CAR PARKING SHED.
17. SWITCH GEAR ROOM.
18. TRANSFORMER AREA.
19. GERIATRIC WARD DORMITORIES. (12 BEDS.)
20. TEMPLE & SHED.
21. GERIATRIC WARD COTTAGES. (12 BEDS.)
22. PUMP ROOM.
23. CANTEEN.
24. SUMP.
25. OVER HEAD TANK.
26. PUMP ROOM FOR DRAINAGE.
27. COLLECTION - CHAMBER FOR DRAINAGE.
28. OXIDATION POND.
29. SEPTIC TANK.
30. MORTUARY SHED.
31. WATCHMAN'S BUNK.
32. COOLING TOWER (ABOVE).
33. HOSTEL BLOCK.
34. LEPROSY & T.B. WARD BLOCK.
35. LEPROSY & T.B. O.P. BLOCK. / PROPOSED SECOND FLOOR
36. MORTUARY BLOCK.
37. NEUROLOGY WARD.
38. F.F.H.P.
39. ALCOHOL & ADDICTION CENTRE.

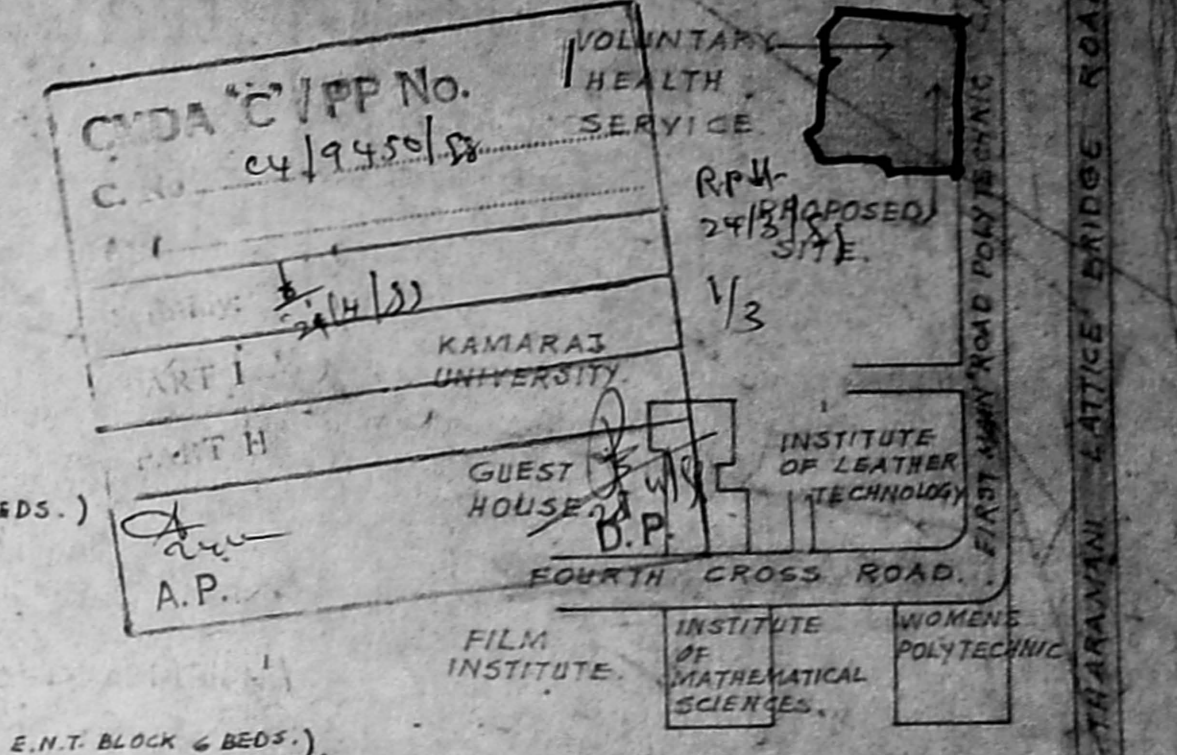

TOPO PLAN
 NOT TO SCALE

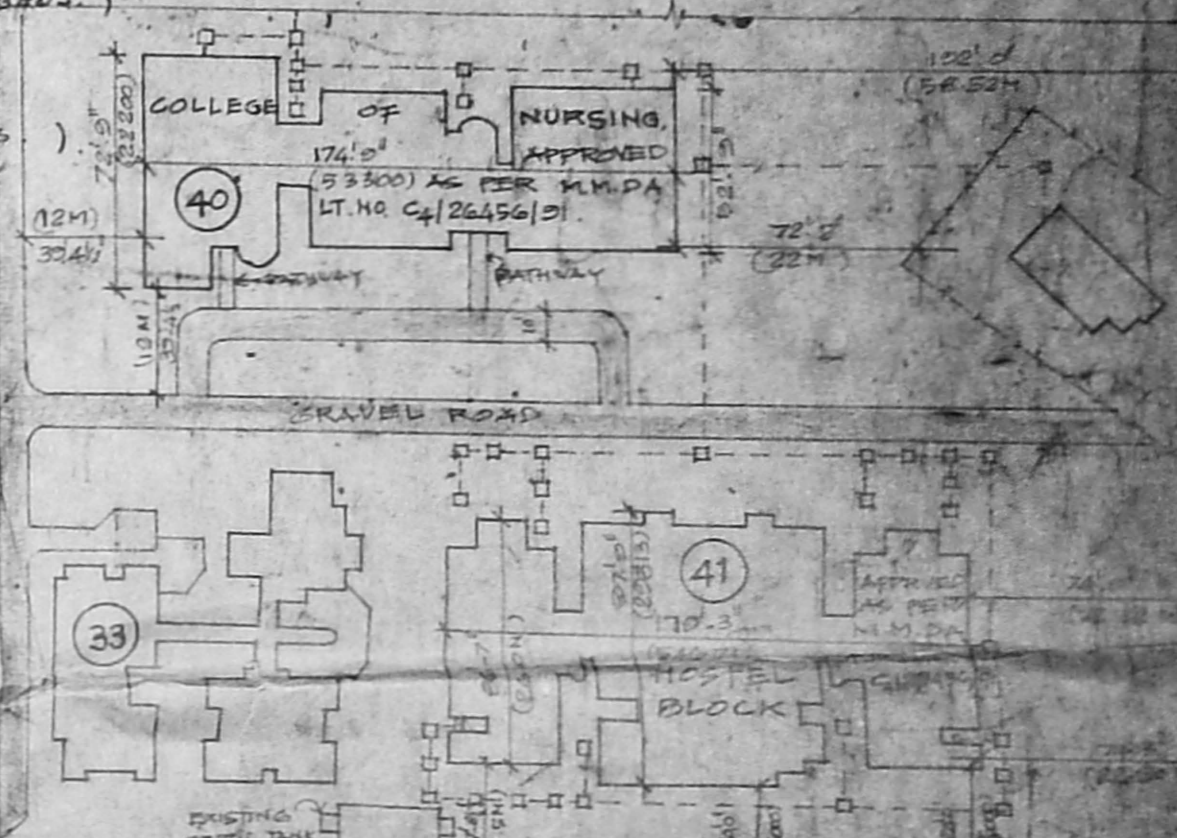

- REFERENCE
- | | | |
|--|-------------------------------|--|
| | GROUND FLOOR. | 40. COLLEGE OF NURSING. |
| | GROUND & FIRST FLOOR. | 41. HOSTEL BLOCK |
| | GROUND, FIRST & SECOND FLOOR. | 42. PROPOSED SUB STATION |
| | PROPOSED ADDITION. | 43. PROPOSED CANTEEN BLOCK |
| | ROAD. | 44. PROPOSED MEDICAL SUPERINTENDANT QUARTERS |
| | BOUNDARY. | 45. PROPOSED MARUDHUR KESARI DHARMSALA |
| | SEWAGE LINE. | 46. PROPOSED MARUDHUR KESARI HOSPITAL BLOCK |
| | PROPOSED DEMOLITION | |

PART SITE PLAN OWNER. *Manimal*
 Secretary
 The Voluntary Health Services
 Madras-600, 113.

PROPOSED FIRST FLOOR...
 VOLUNTARY HEALTH SERVICE
 T.S.NO.1 BLOCK NOS & T.S.NO.9
 BLOCK NO.4 AT PALLIPPATTU VILLAGE
 ADYAR. MADRAS-600113.

SITE PLAN & TOPO PLAN
 SCALE 1:64 0 (1:800) DATE 11-5-58
 PITHAVADIAN & PARTNER
 34 COLLEGE ROAD, MADRAS
 DRAWN CHECKED JOB NO.

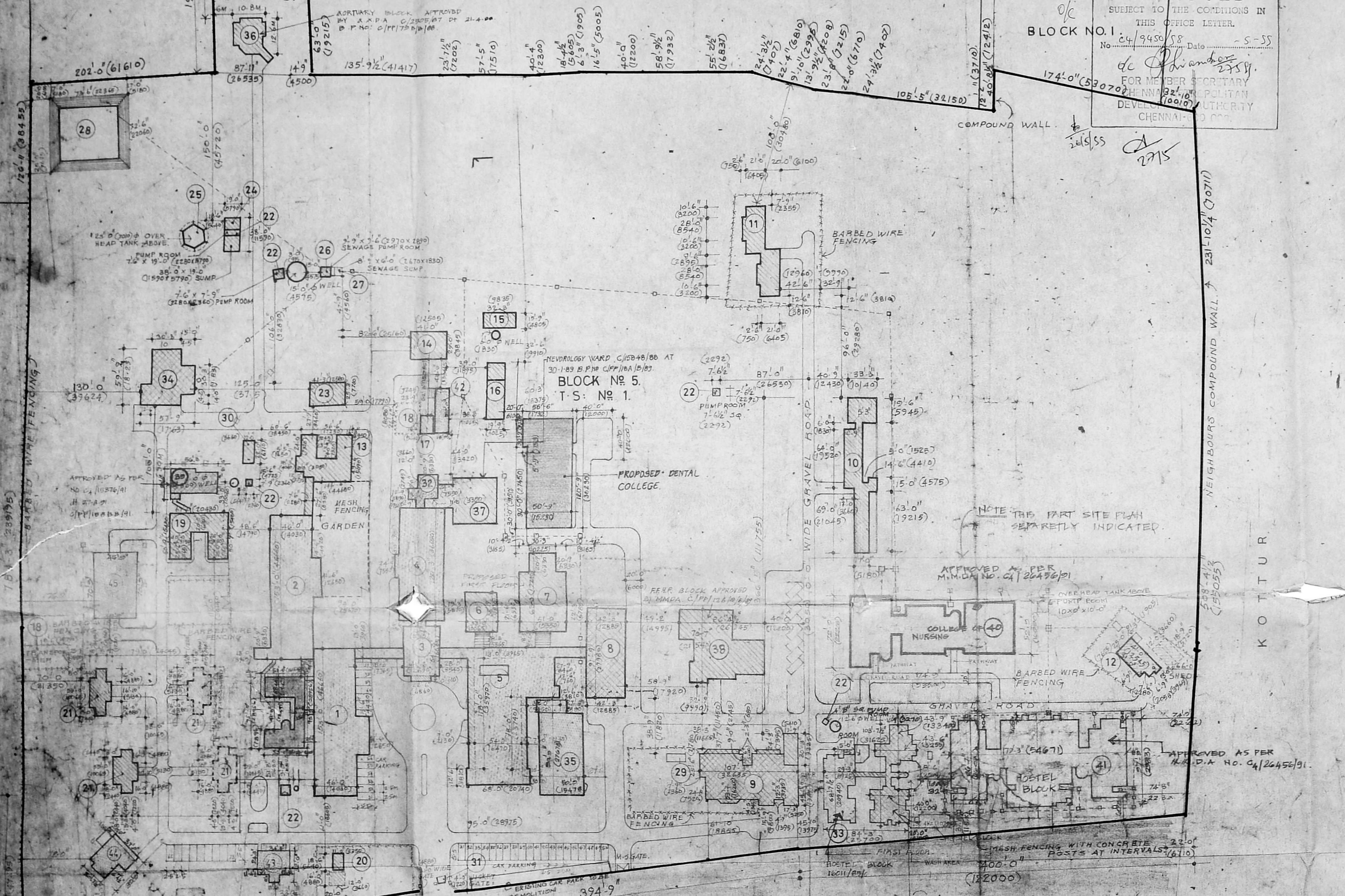

T.S.NO.2 BLACK TOPPED ROAD FROM SARDHAR PATEL ROAD

BLOCK NO.7

117.2483

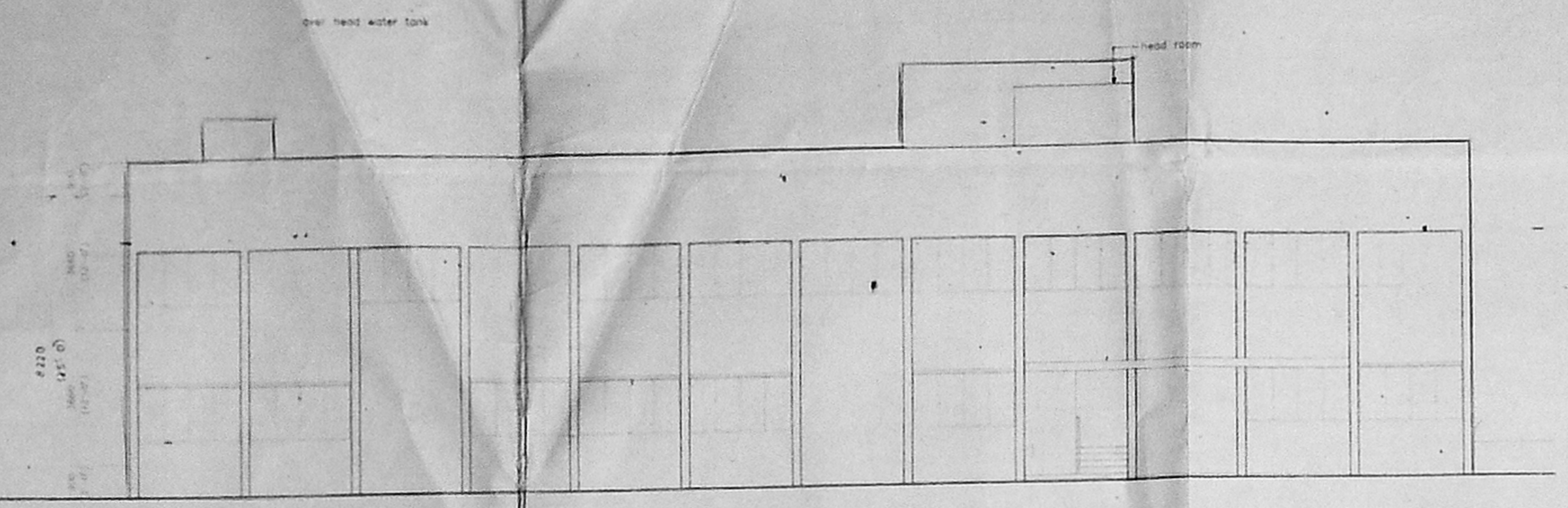

FRONT ELEVATION

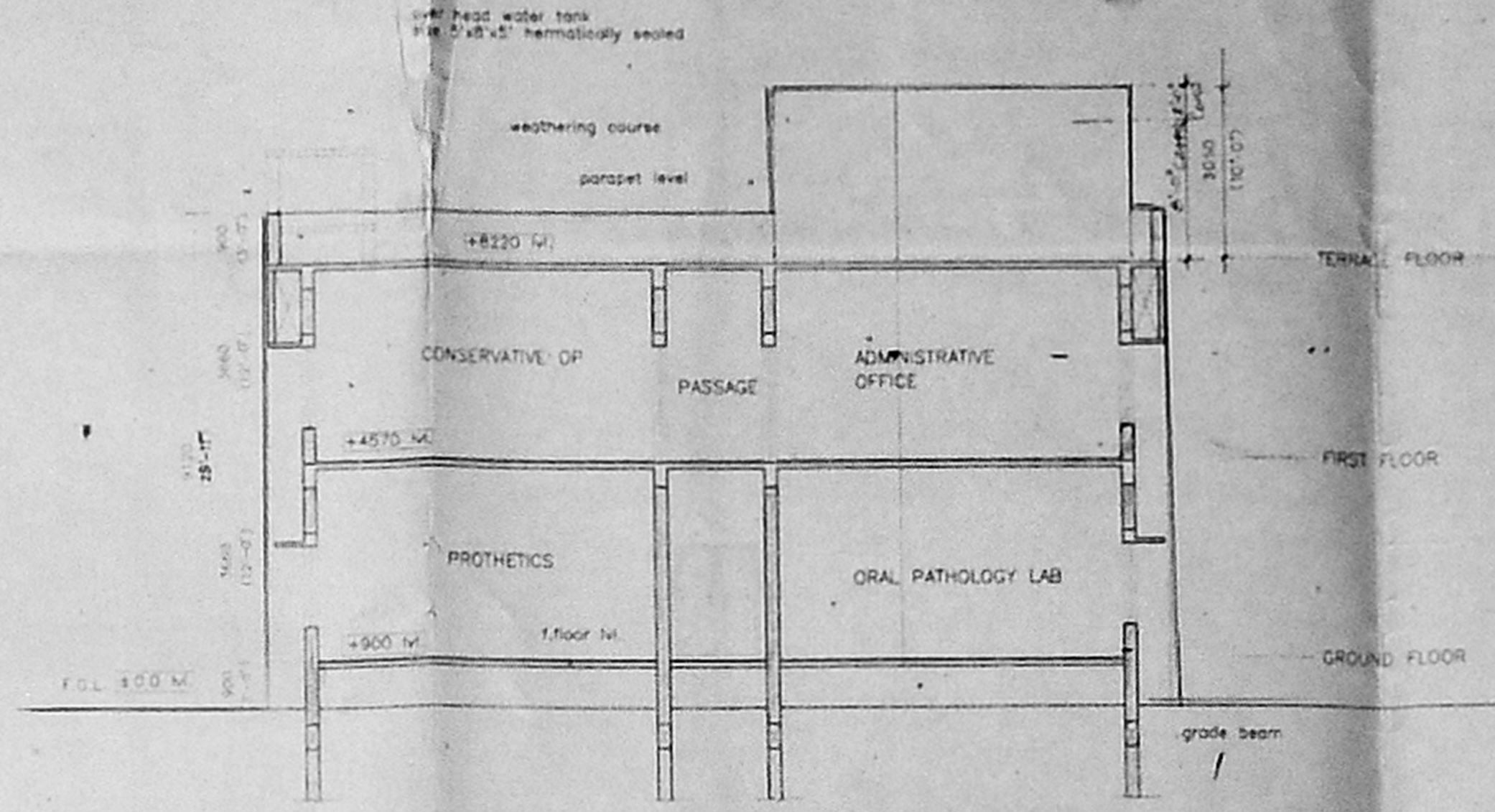

SECTION AT AA

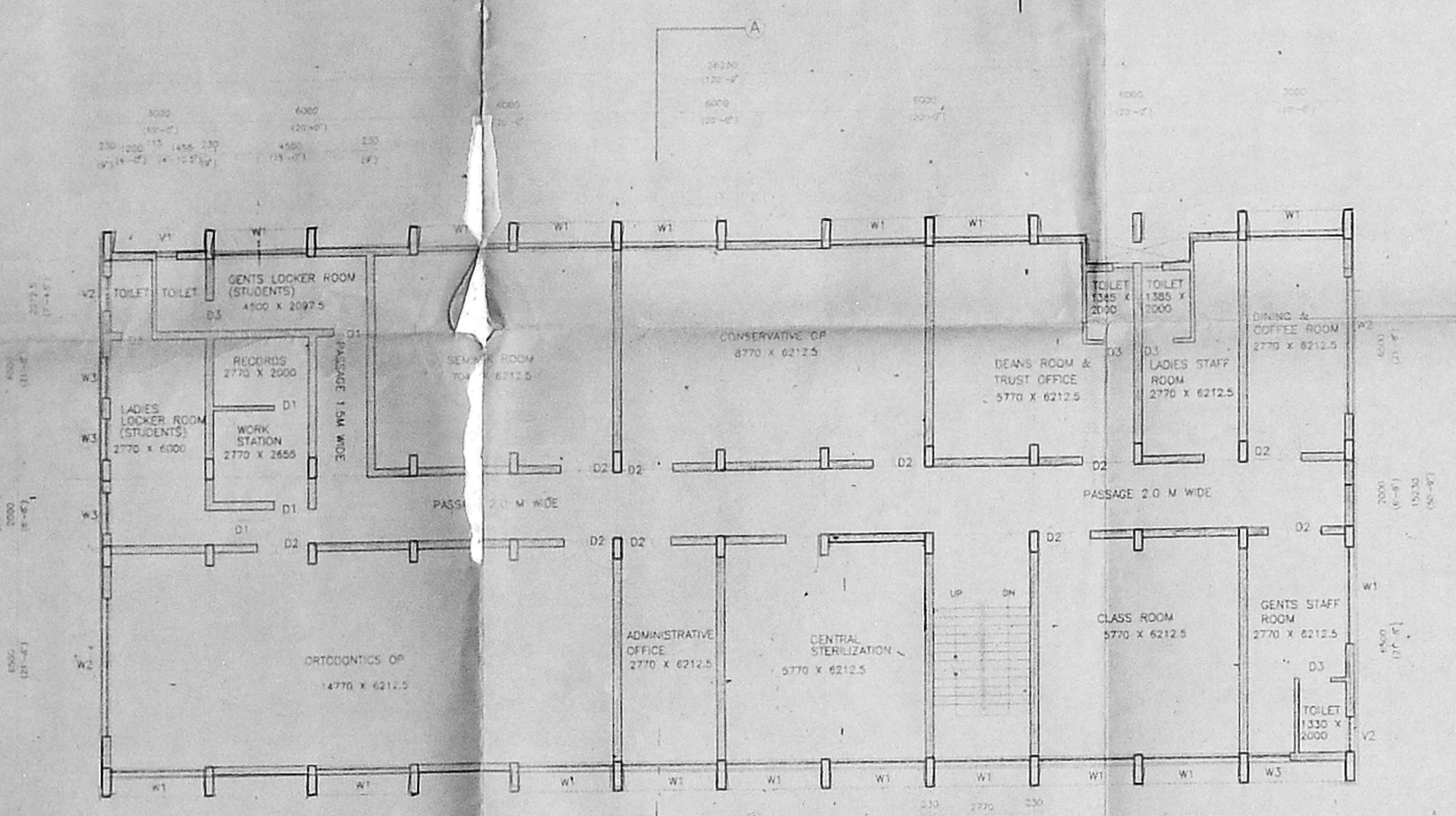

FIRST FLOOR PLAN

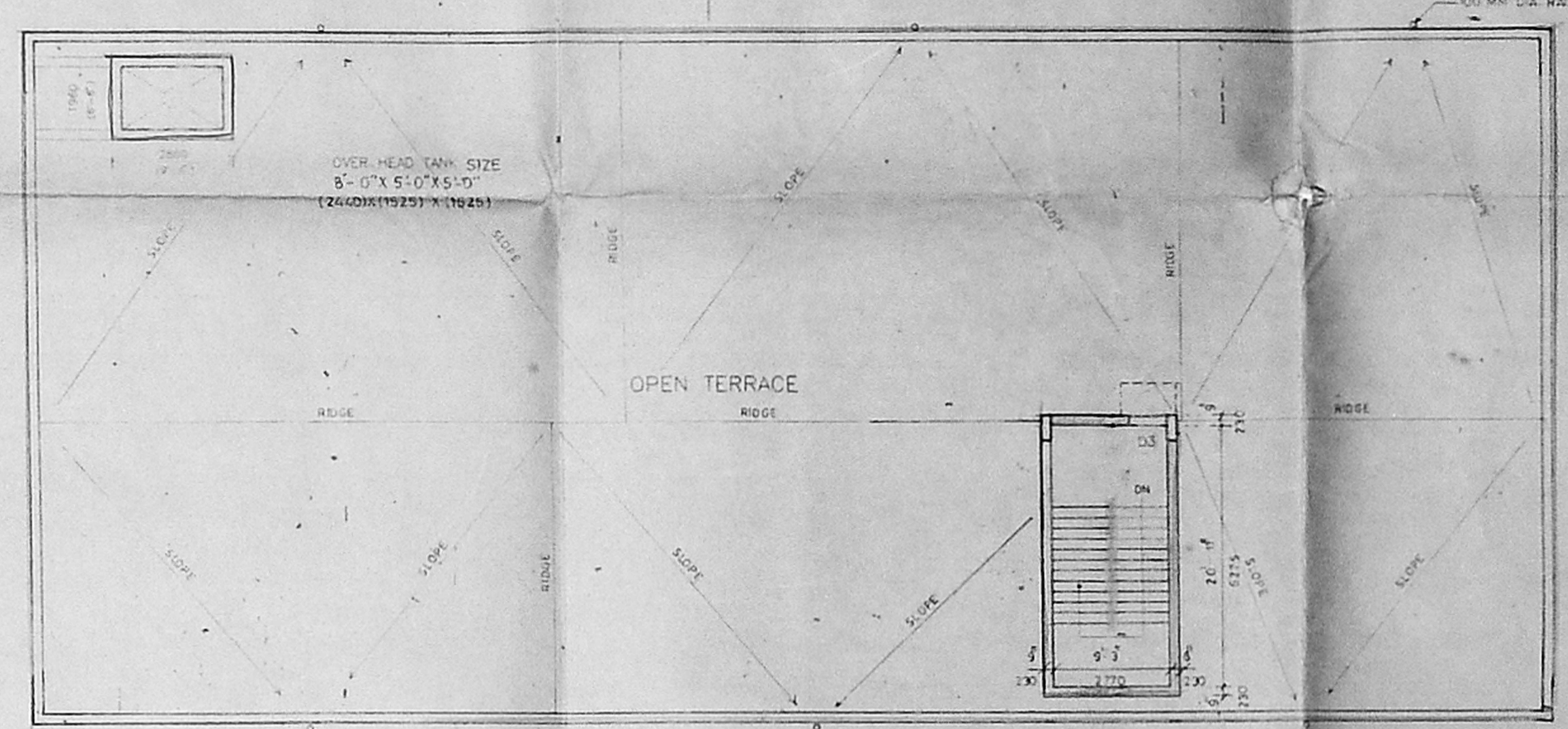

TERRACE FLOOR PLAN

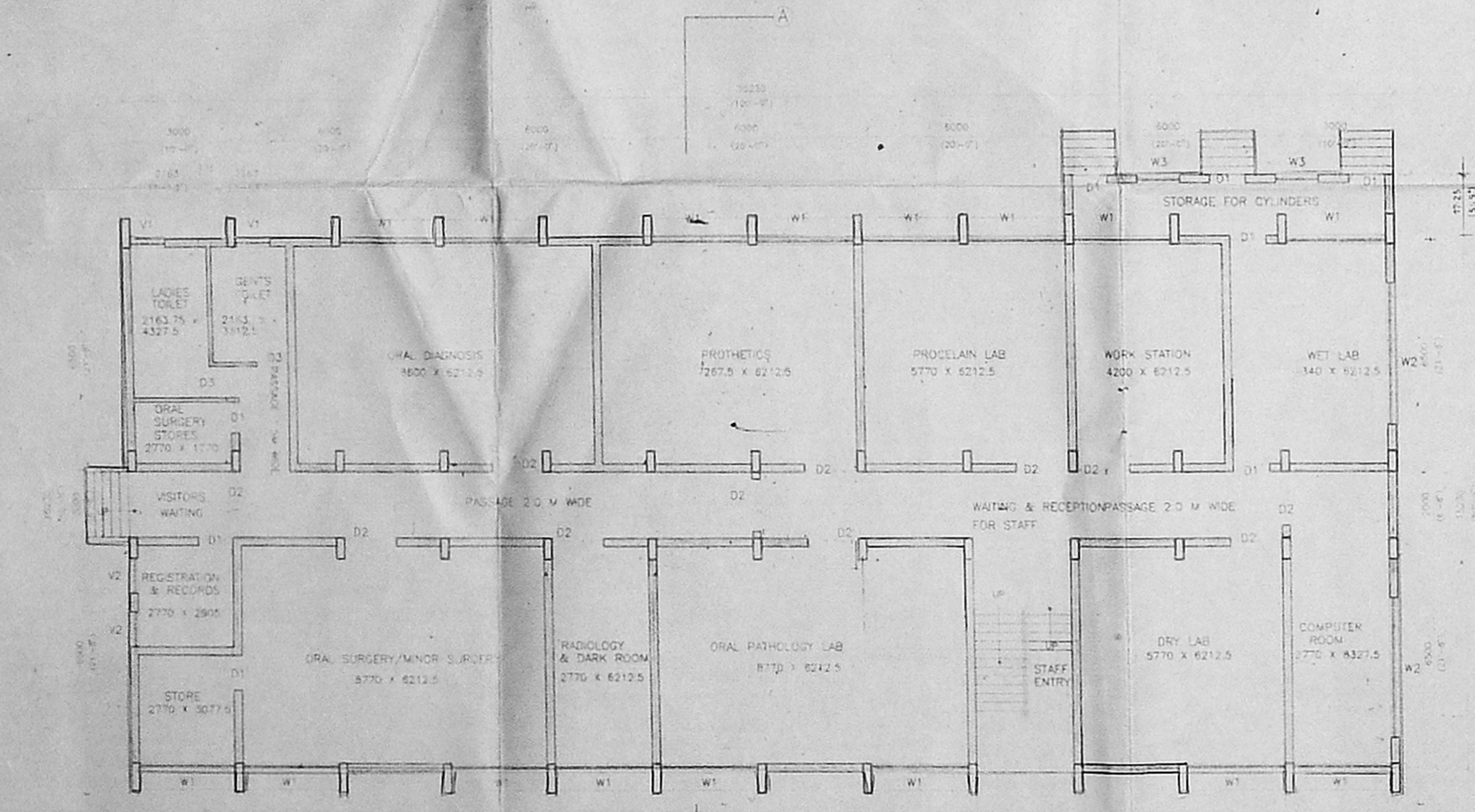

GROUND FLOOR PLAN

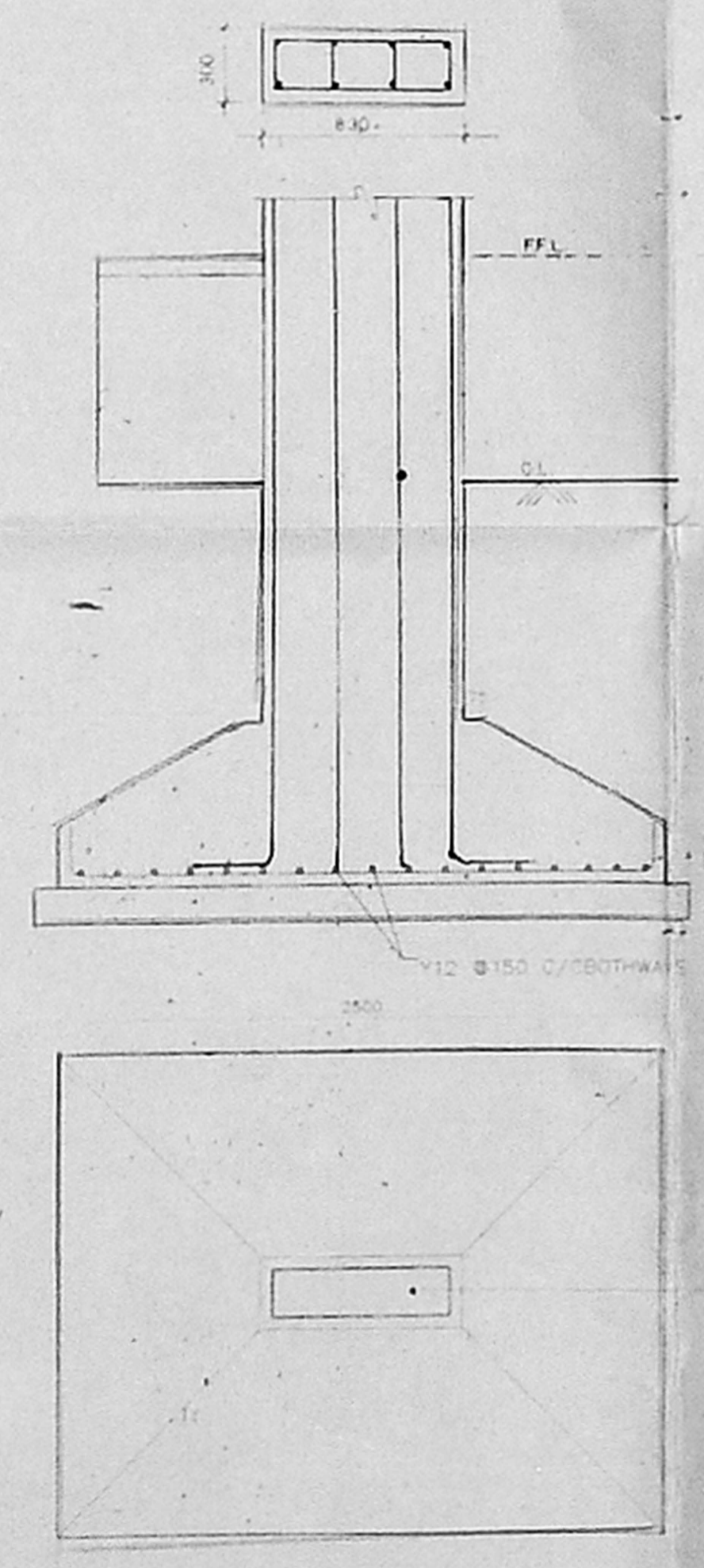

TYPICAL COLUMN FOOTING FOR OFFICE BUILDING

SCALE 1:25

CMDA 'C'/PP No. 1
 C. No. 04/9450/58
 PART I
 PART II
 A.P. 14

Planning Permit No. e/025875/20-1/B/C/55
APPROVED
 SUBJECT TO THE CONDITIONS IN THIS OFFICE LETTER
 No. 04/9450/58
 SECTION OF PERCOLATION PIT
 FOR MEMBER SECRETARY
 CHENNAI METROPOLITAN
 DEVELOPMENT AUTHORITY
 CHENNAI-600 008.

SPECIFICATION
 FOUNDATION USING R.C.C. 1:5:10 BED BLOCKS UNDER THE R.C. FOOTING WITH PLUMB BEAM
 SUPER STRUCTURE BRICK WORK IN CM 1:5 OVER 1:2.4 R.C.C. PLUMB BEAM R.C. LINTEL & BEAM
 ROOFS R.C.C. 1:5:4 SLAB 4" THICK
 FINISHING INTERIOR PAINTED WITH OIL BONDED DISTEMPER EXTERIOR PAINTED WITH ROUGH LAST FINISH
 WEATHERING COURSE BRICK KILLS LIKE COMPLETE WITH PRESSED TILES
 FLOORING METALIC FLOORING
 JOINERY TEAK WOOD AND COUNTRY WOOD

AREA STATEMENT

DESCRIPTION	SQ. FEET	SQ. METRE
PLOT EXTENT	10,22.600	8,500
PLUMB AREA IN GROUND FLOOR	6,133	570.00
PLUMB AREA IN FIRST FLOOR	5,847	552.75
STAIR CASE HEAD ROOM AND LIFT MACH. ROOM AREA	30.3	28.23
TOTAL BUILD UP AREA	12,383	1150.98

RS ALLOWED
 75% APPROVED
 PLOT COVERAGE

SCHEDULE OF JOINERY

TYPE	OPENING SIZE	FEET	METRIC	DESCRIPTION
D1	8'-0" x 7'-0"	1000	2100	T.W. FRAMED FLUSH DOOR
D2	5'-0" x 7'-0"	1500	2100	SAME AS D1
D3	7'-0" x 7'-0"	800	2100	SAME AS D1
W1	8'-0" x 5'-0"	2770	1800	T.W. FRAMED GLAZED WINDOW
W2	13'-0" x 5'-0"	4000	1500	SAME AS W1
W3	4'-0" x 5'-0"	1200	1500	SAME AS W1
V1	2'-0" x 1'-0"	600	300	T.W. FRAMED GLAZED VENTILATOR
V2	7'-0" x 1'-0"	1000	300	SAME AS V1

COLOUR CODE REFERENCE
 PROPOSED WORK SHOWN
 ROAD
 BOUNDARY
 SEWER LINE

LICENSED SURVEYOR SIGNATURE
 SECRETARY
 MILITARY HEALTH SERVICES
 PROPOSED DEMONSTRATION COLLEGE FOR VOLUNTARY HEALTH SERVICES T.S.NO:113, BLOCK NO:5 & T.S.NO:9, BLOCK NO:4, AT PALLIPATTU VILLAGE, ADYAR, CHENNAI-6000 113.

GROUND FLOOR, FIRST FLOOR PLAN, FRONT ELEVATION, VERTICAL SECTION, TERRACE FLOOR PLAN, FOUNDATION DETAIL, SCHEDULE OF JOINERY, & SEC. OF PERCOLATION PIT
 SCALE: 1/8"=1'-0" (1:96) DATE: 20.10.97
 ARCHITECTS
PITHAVADIAN & PARTNERS
 14, COLLEGE ROAD, CHENNAI - 6
 DRAWN CHECKED JOB NO. SHEET NO.
 SANKAR

PARTHASARATHI D.G.
 Registered Architect,
 CORPORATION OF MADRAS
 Class U.R.A. No. 133



ELEVATION

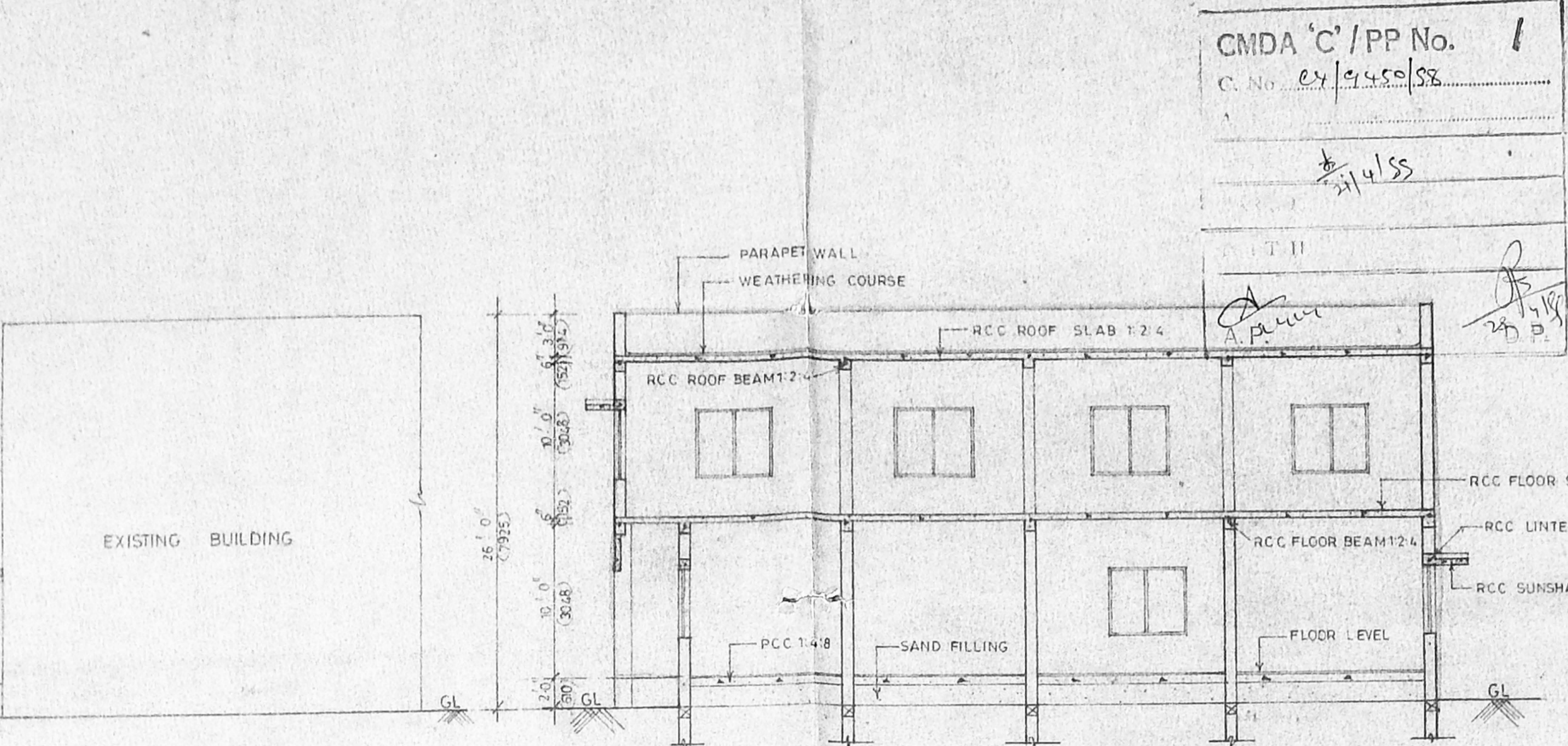

SECTION -X-X

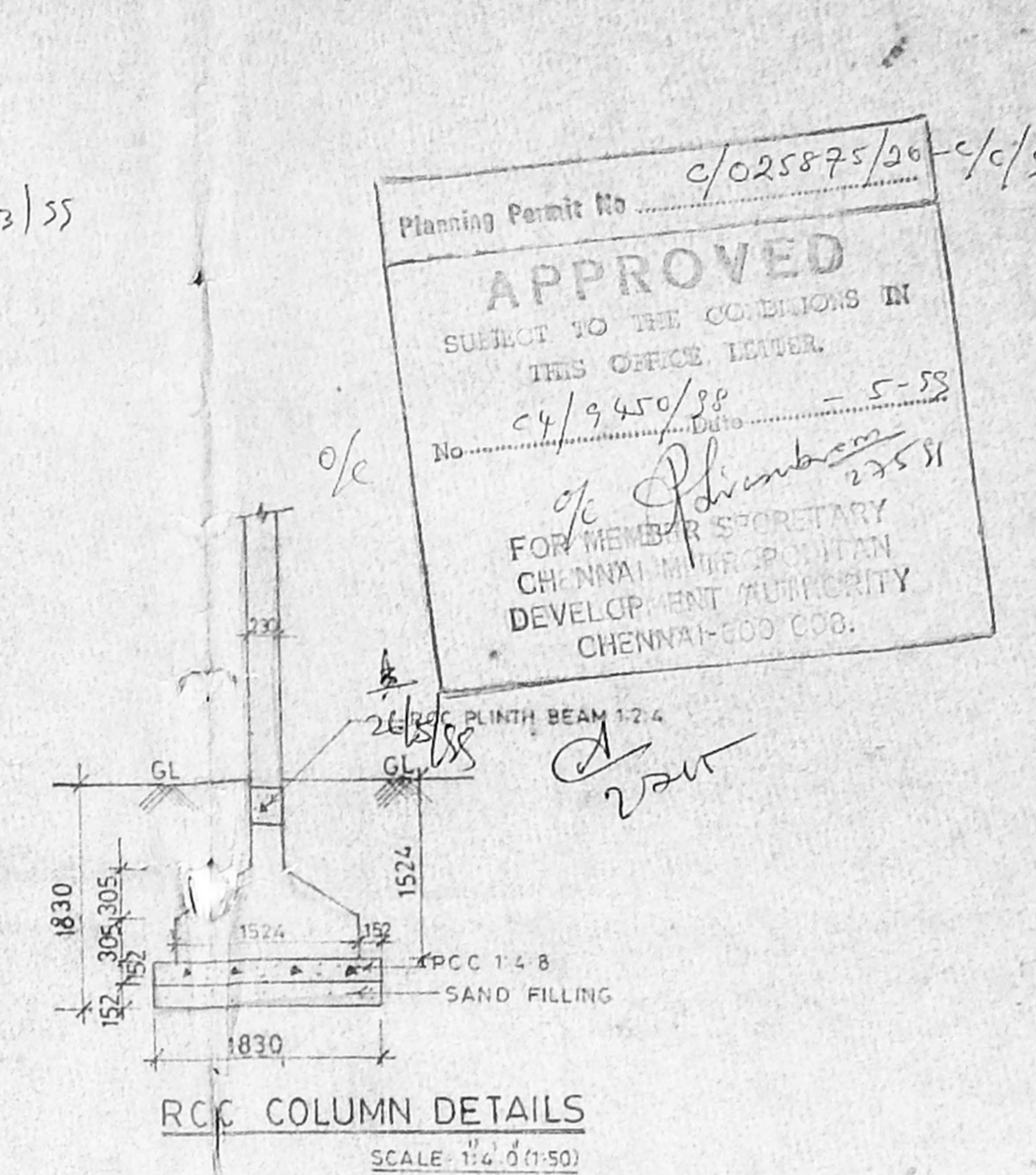

RCC COLUMN DETAILS
SCALE 1/4" = 1'-0"

CMDA 'C' / PP No. 1
C. No. 24/9450/58
3/3

Planning Permit No. 2/25875/20-2/1/55
APPROVED
SUBJECT TO THE CONDITIONS IN THIS OFFICE LETTER
No. 24/9450/58
FOR MEMBER SECRETARY
CHENNAI MUNICIPALITY
DEVELOPMENT AUTHORITY
CHENNAI-600 008.

SCHEDULE OF JOINERY

MD1	MAIN DOOR	1830 X 2135
MD2	MAIN DOOR	1524 X 2135
D	DOOR	1067 X 2135
D1	DOOR	915 X 2135
D2	DOOR	915 X 2135
W	WINDOW	1524 X 1372
W1	WINDOW	1524 X 2135
W2	WINDOW	1524 X 3048
W3	WINDOW	610 X 3048
V	VENTILATOR	915 X 610

AREA STATEMENT

GROUND FLOOR	3713.75 SFT	345.14 SQM
FIRST FLOOR	3862.50 SFT	358.97 SQM
STAIRCASE	280.00 SFT	26.02 SQM
TOTAL	7856.25 SFT	730.13 SQM

PROPOSED BUILDING FOR
ROTARY CENTRAL T.T.K.-V.H.S.
BLOOD BANK AT V.H.S. CAMPUS.
T.S. NO.9 BLOCK NO.5 & BLOCK NO.4
AT PALLIPATTU VILLAGE, ADAYAR

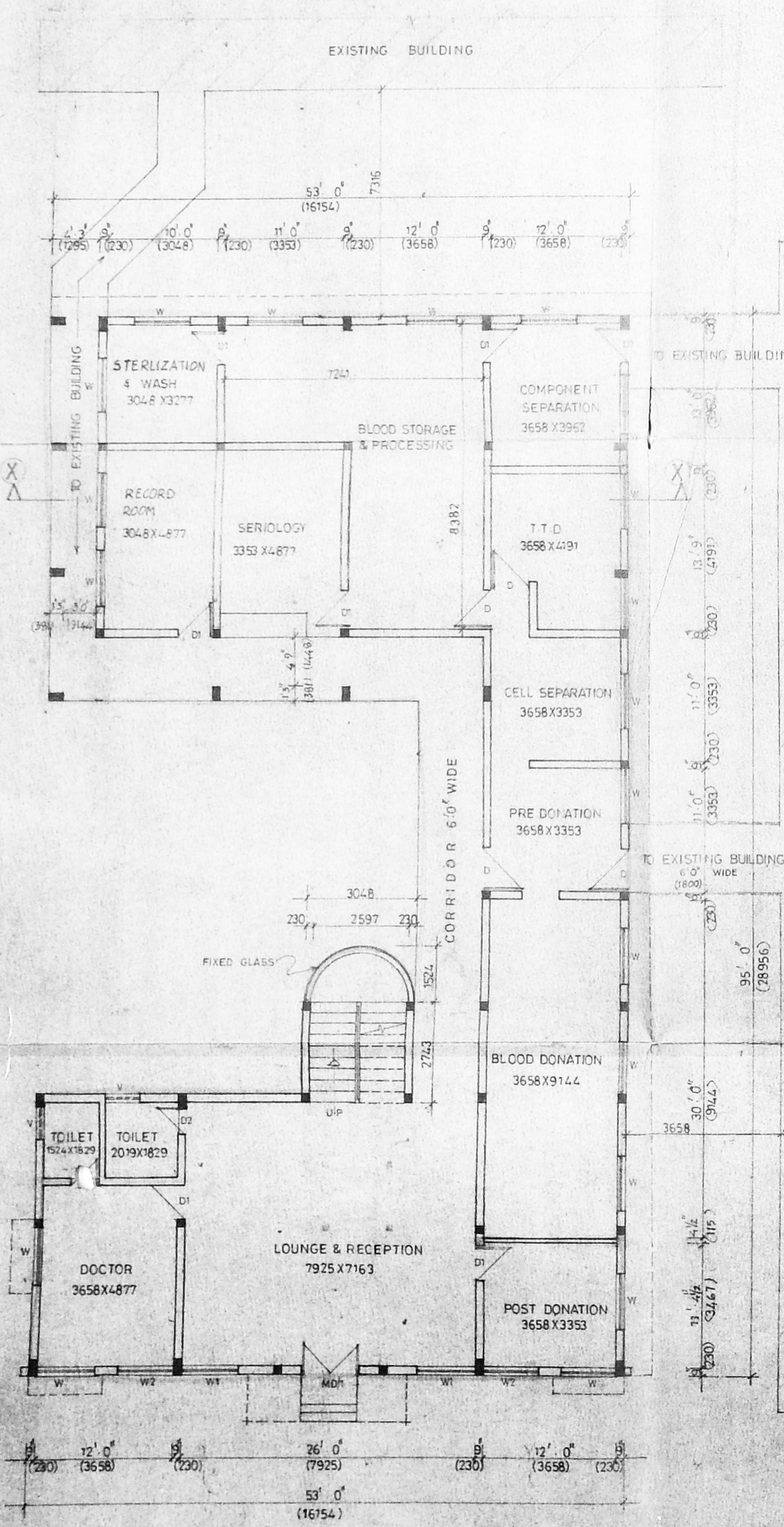

GROUND FLOOR PLAN

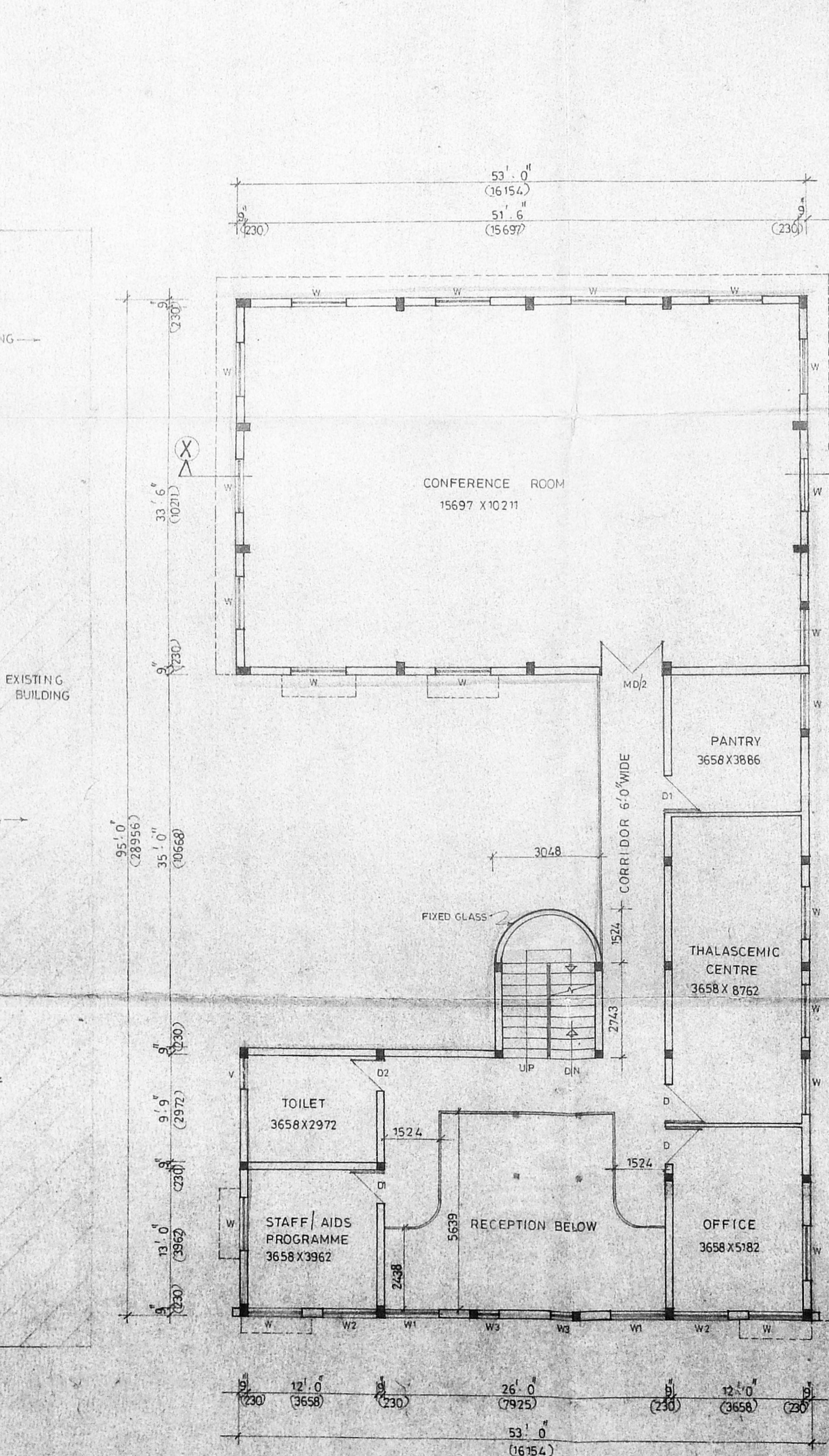

FIRST FLOOR PLAN

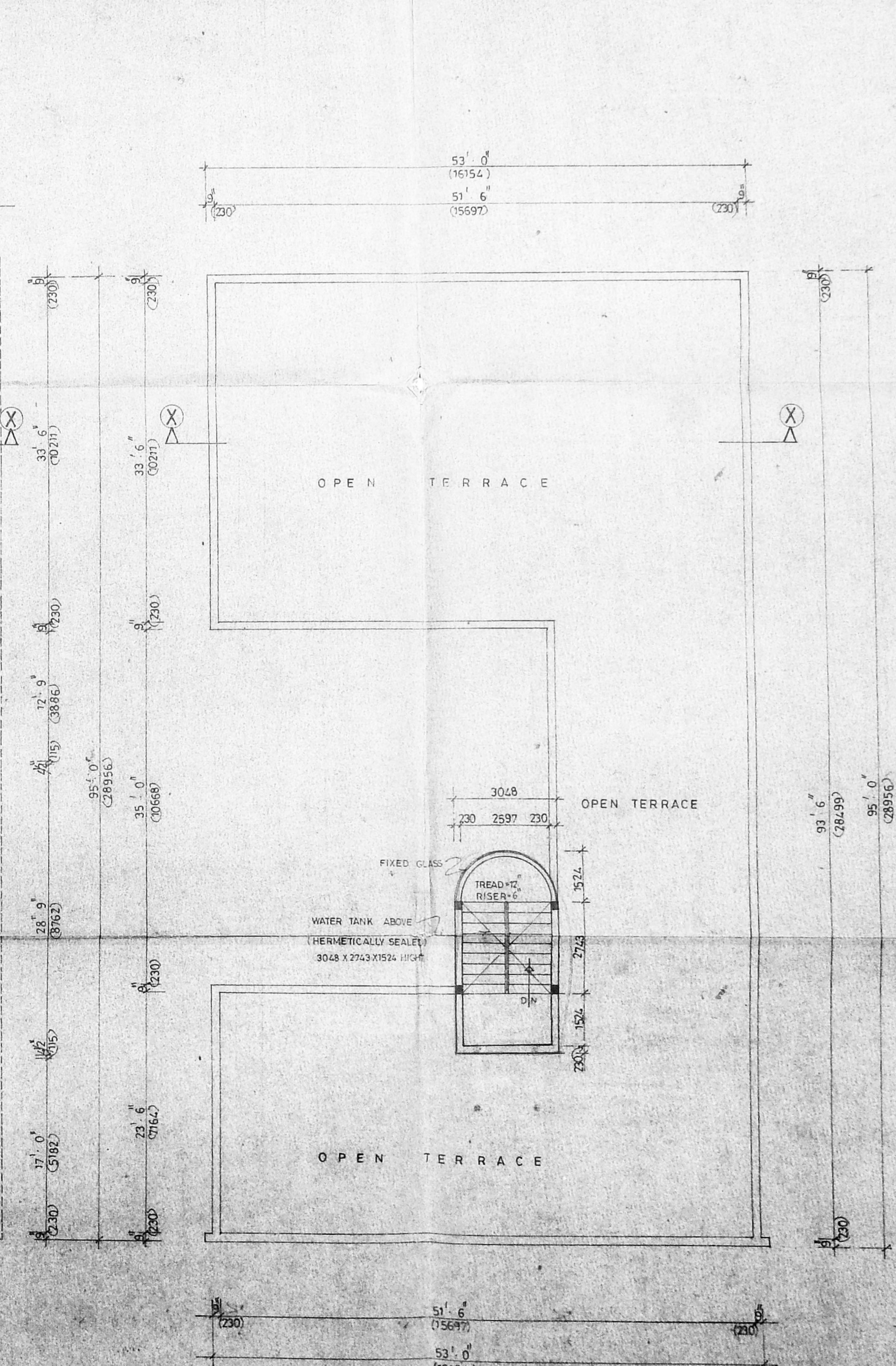

TERRACE FLOOR PLAN

COLOR CODE REFERENCE

PROPOSED
SCALE: 1/8" = 1'-0"
DATE: 28-12-97

OWNER
SECRETARY
SECRETARY
CHENNAI-600 113,
ADAYAR, CHENNAI-600113.

LICENSED SURVEYOR

PARTHASARATHI D.G.
Registered Architect,
Licensed Surveyor
CORPORATION OF MADRAS
Class I/R.A. No. 153